

# Powys Local Development Plan Candidate Sites Register November 2011

Site Reference Number: **506** Size (hectares): 0.94

Site Name: Land North of Hay Bridge, Hay on Wye

Town / Community Council Area: Clyro Community

Existing Development Plan Settlement: N/A

Current Use: Agricultural

Proposed Use: Public Car Park

Easting: 322790.07

Northing: 242741.99

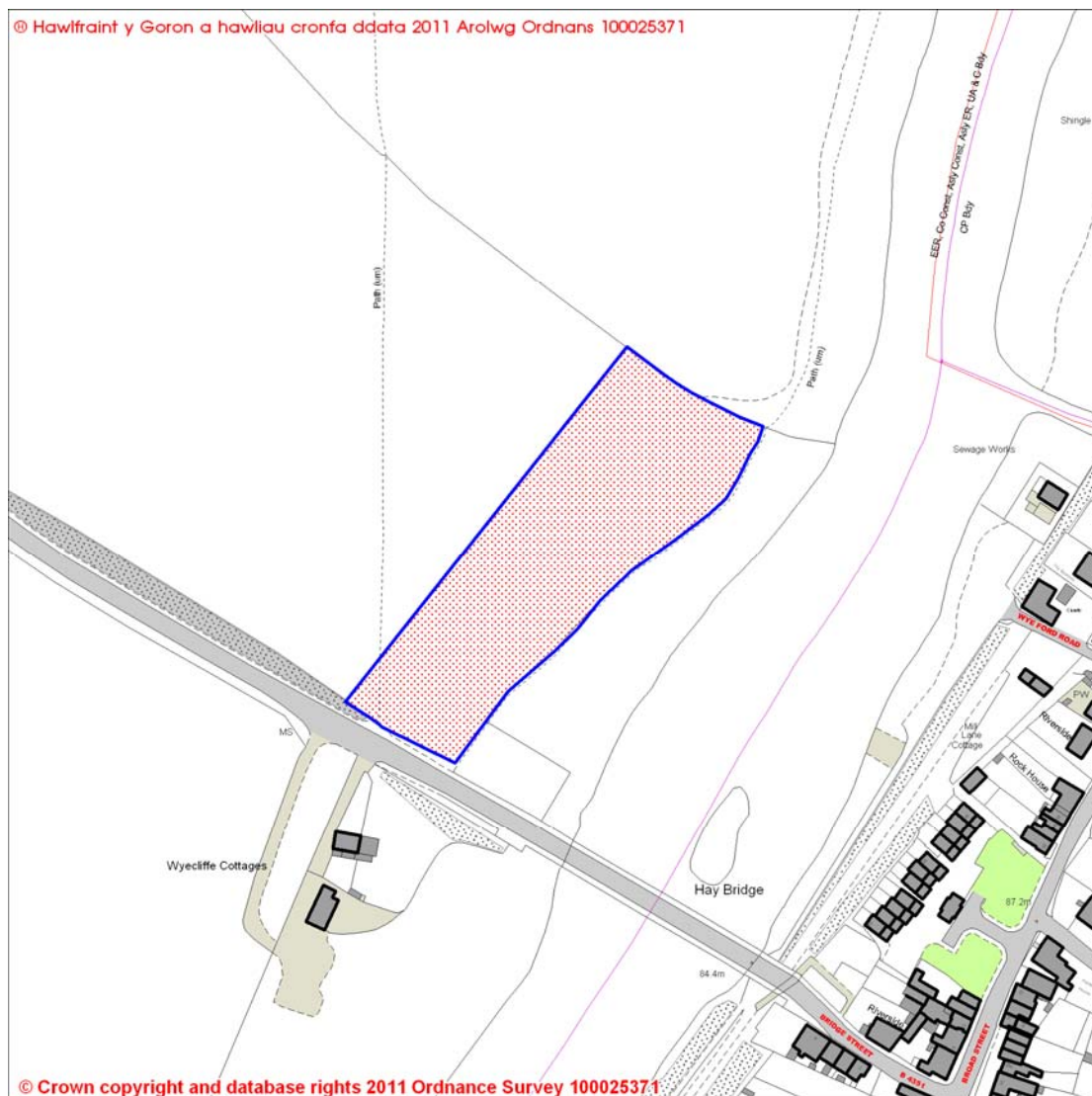

The sites contained within the register are sites that have been submitted for consideration only. They will not necessarily be carried forward as development sites in the Powys Local Development Plan.

# Powys Local Development Plan Candidate Sites Register November 2011

Site Reference Number: **577** Size (hectares): 0.41

Site Name: Land between Hillside and Bloomfield, Clyro.

Town / Community Council Area: Clyro Community

Existing Development Plan Settlement: Clyro

Current Use: Agricultural

Proposed Use: Residential

Easting: 321512.61

Northing: 243974.47

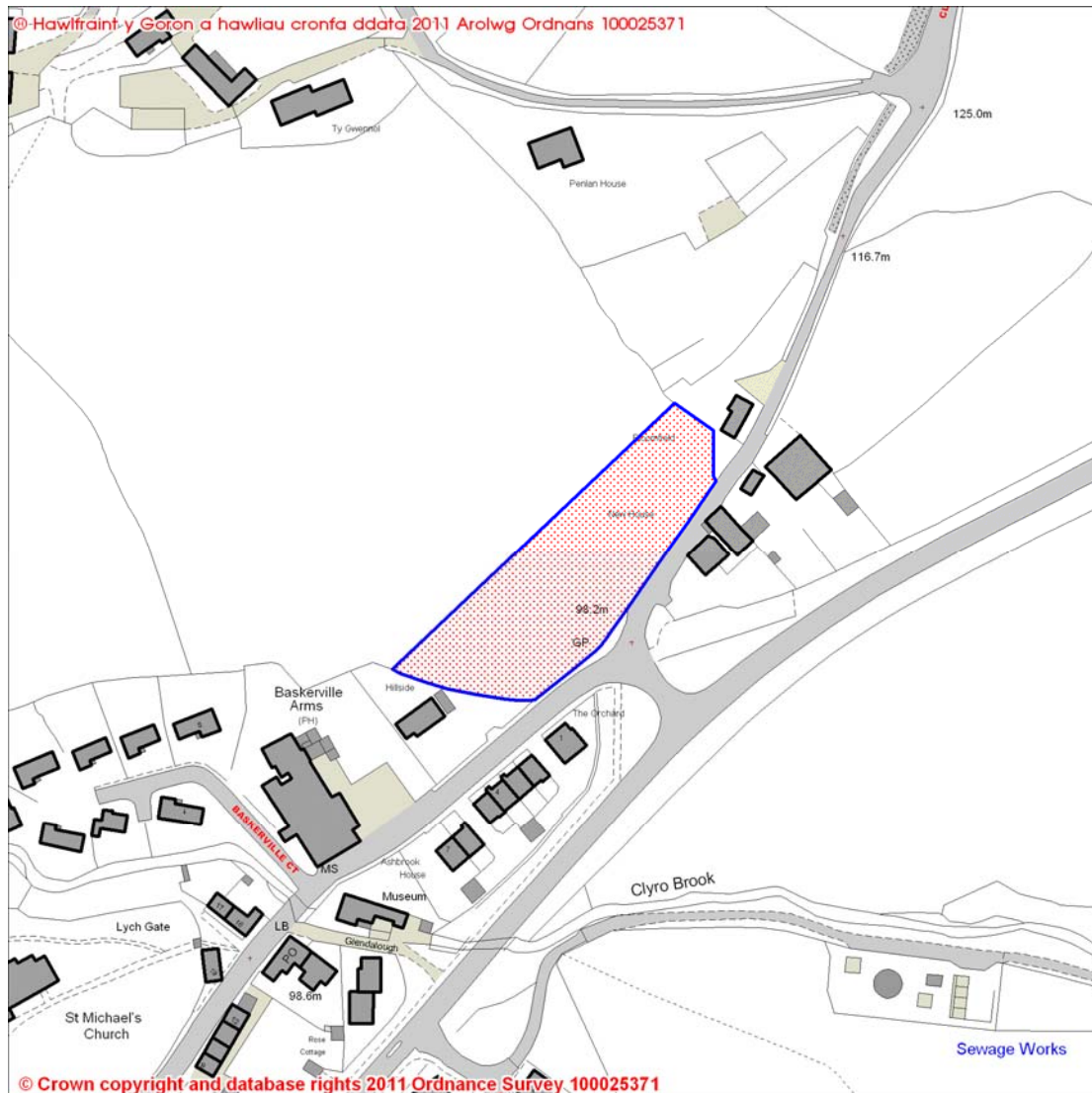

The sites contained within the register are sites that have been submitted for consideration only. They will not necessarily be carried forward as development sites in the Powys Local Development Plan.

# Powys Local Development Plan Candidate Sites Register November 2011

Site Reference Number: **615** Size (hectares): 3.76

Site Name: Land to the west of Penlan Farm, Clyro

Town / Community Council Area: Clyro Community

Existing Development Plan Settlement: N/A

Current Use: Agricultural

Proposed Use: Undecided/Unknown

Easting: 321497.34

Northing: 244245.72

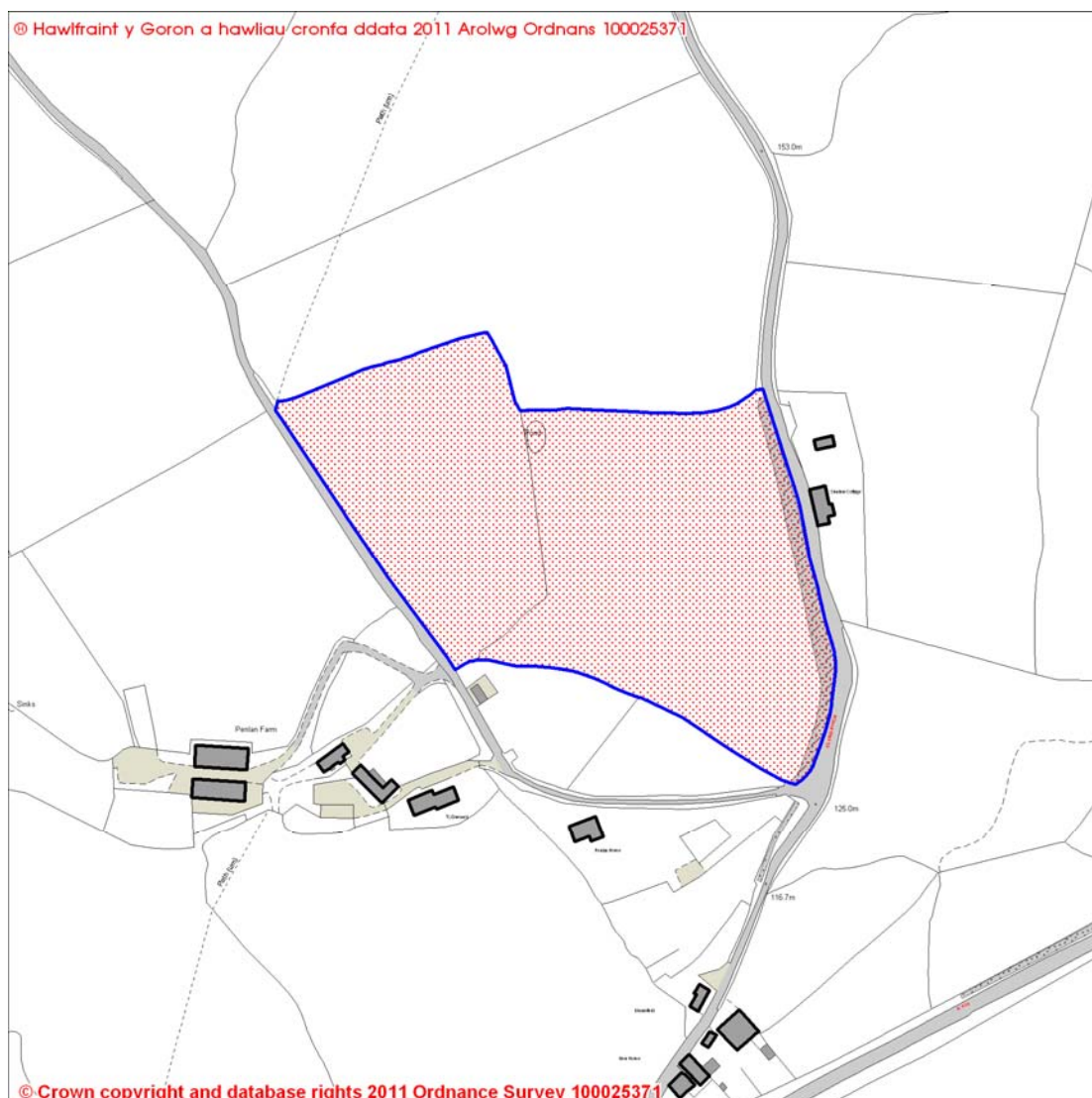

The sites contained within the register are sites that have been submitted for consideration only. They will not necessarily be carried forward as development sites in the Powys Local Development Plan.

# Powys Local Development Plan Candidate Sites Register November 2011

Site Reference Number: **683** Size (hectares): 0.49

Site Name: Land South east of Clyro

Town / Community Council Area: Clyro Community

Existing Development Plan Settlement: Clyro

Current Use: Agricultural

Proposed Use: Residential

Easting: 321317.41

Northing: 243447.47

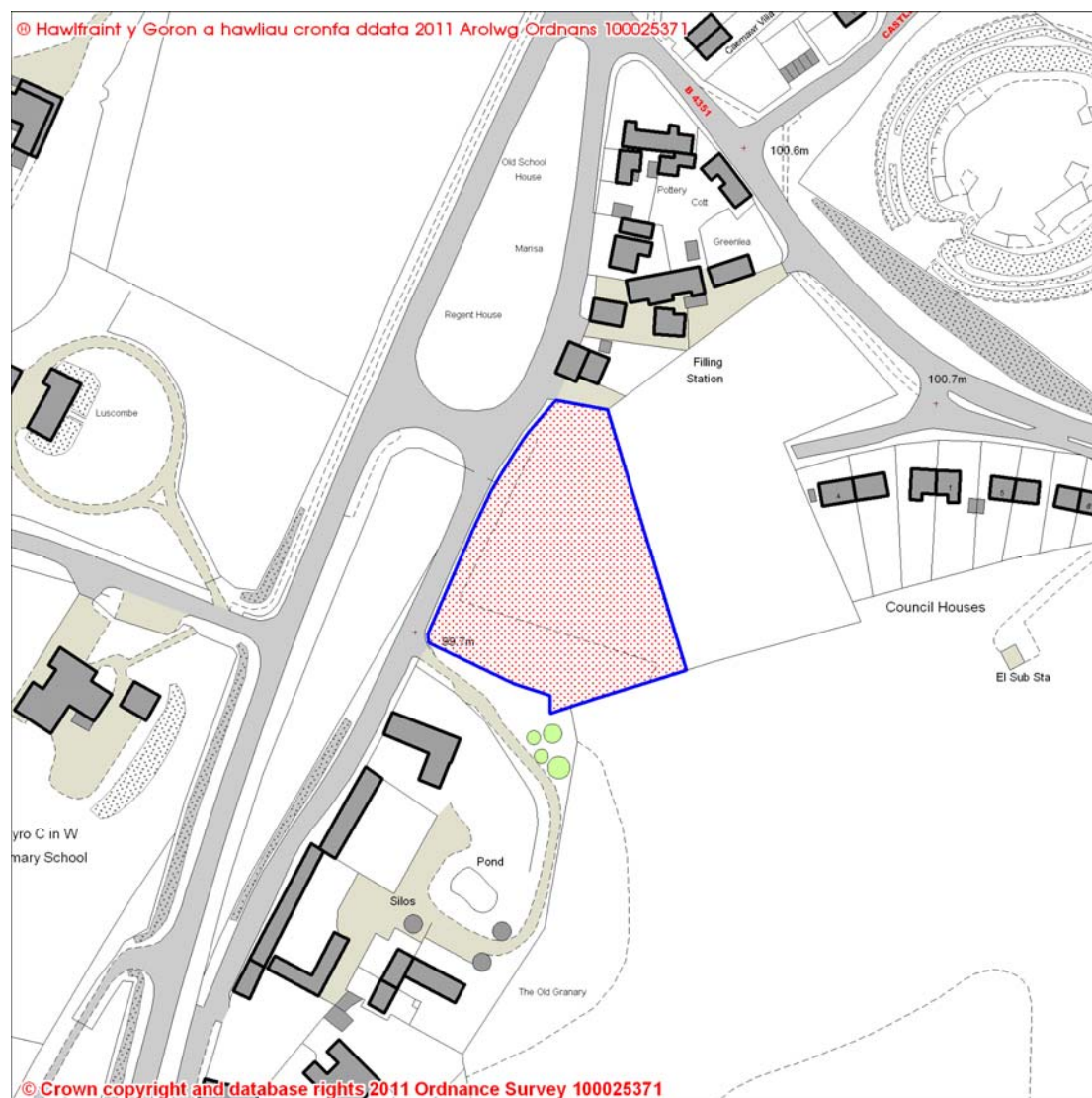

The sites contained within the register are sites that have been submitted for consideration only. They will not necessarily be carried forward as development sites in the Powys Local Development Plan.

# Powys Local Development Plan Candidate Sites Register November 2011

Site Reference Number: **799** Size (hectares): 0.55

Site Name: Land north of "Bloomfield", Clyro

Town / Community Council Area: Clyro Community

Existing Development Plan Settlement: N/A

Current Use: Residential curtilage

Proposed Use: Residential

Easting: 321565.92

Northing: 244075.11

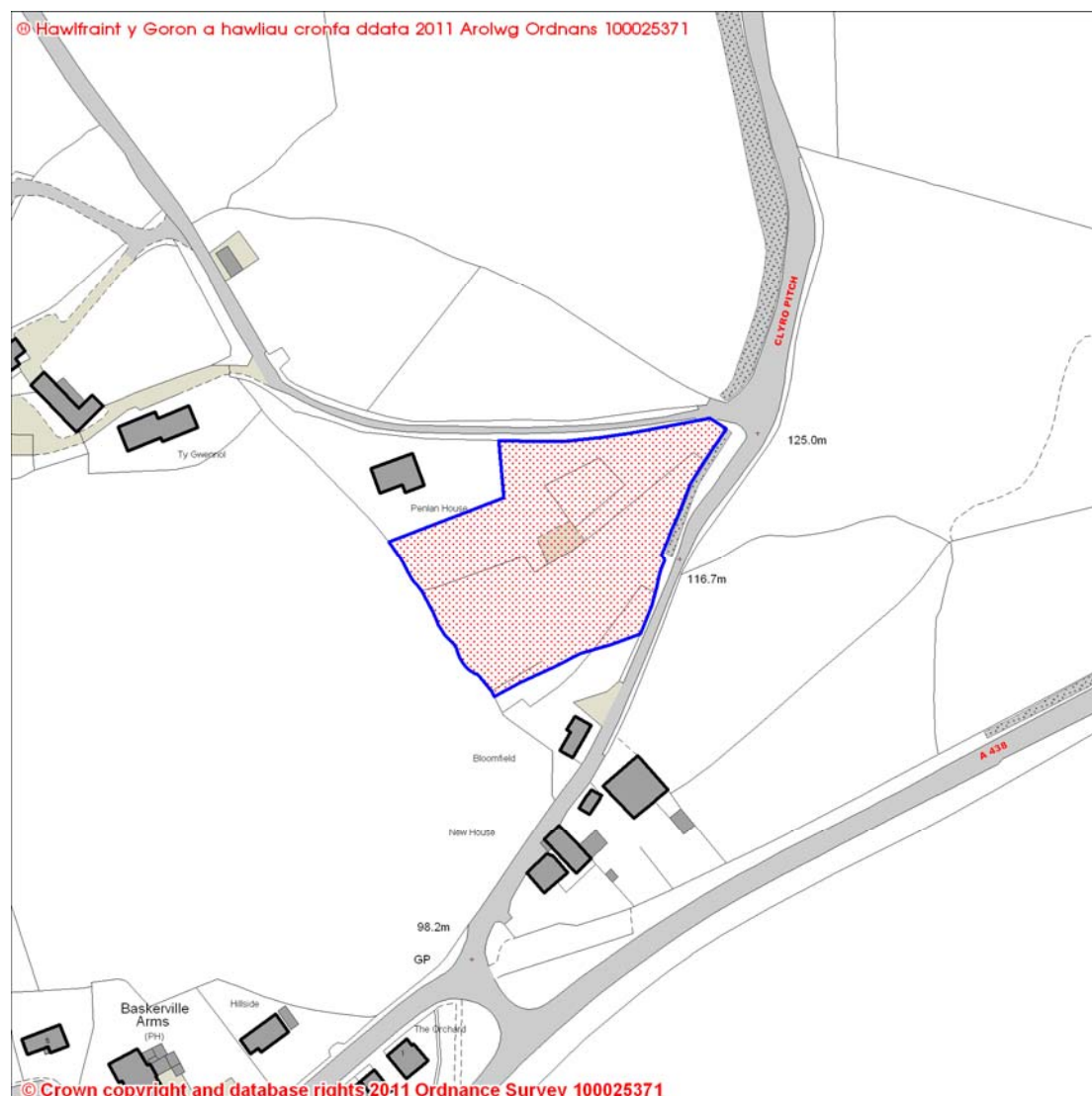

The sites contained within the register are sites that have been submitted for consideration only. They will not necessarily be carried forward as development sites in the Powys Local Development Plan.

# Powys Local Development Plan Candidate Sites Register November 2011

Site Reference Number: **967** Size (hectares): 0.57

Site Name: Clyro land adjacent to Castle View, Clyro

Town / Community Council Area: Clyro Community

Existing Development Plan Settlement: Clyro

Current Use: Agricultural

Proposed Use: Residential / Mixed use

Easting: 321513.14

Northing: 243645.99

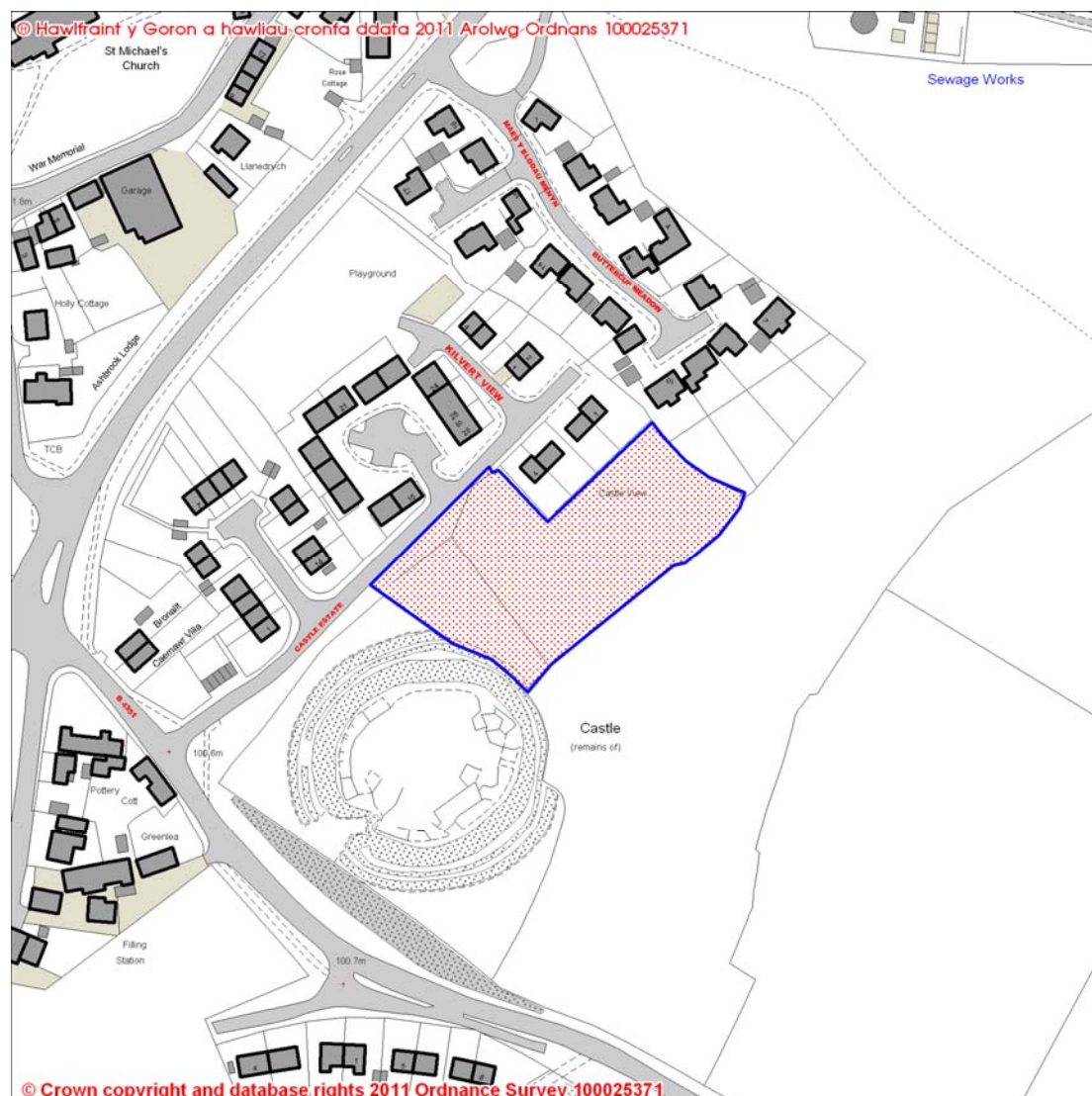

The sites contained within the register are sites that have been submitted for consideration only. They will not necessarily be carried forward as development sites in the Powys Local Development Plan.

# Powys Local Development Plan Candidate Sites Register November 2011

Site Reference Number: **1057** Size (hectares): 2.02

Site Name: Land at Penlan Farm, Clyro

Town / Community Council Area: Clyro Community

Existing Development Plan Settlement: N/A

Current Use: Agricultural

Proposed Use: Residential ( 2 units)

Easting: 321318.21

Northing: 244233.29

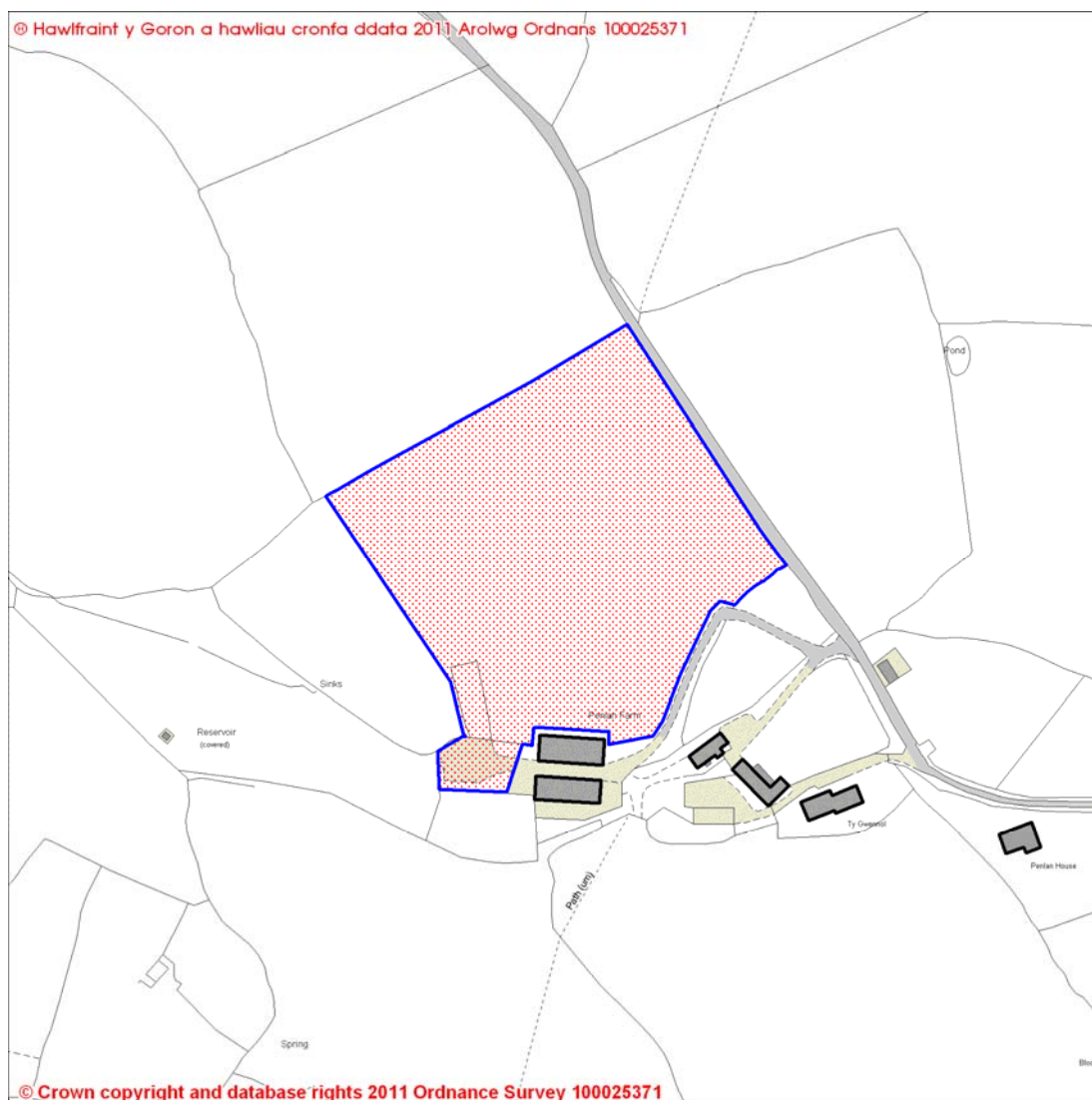

The sites contained within the register are sites that have been submitted for consideration only. They will not necessarily be carried forward as development sites in the Powys Local Development Plan.